

HYOGO

兵庫

Endless variety

Hyogo has it all: greenery and ocean, cities and rural retreats. The prefecture has a north coast on the Sea of Japan and a south coast on the Seto Inland sea. There's always something new to discover in Hyogo.



STAY

Himeji (Ieshima)

① Ieshima Hare Terrace P.25

Asago

② EN P.26

Tamba-Sasayama

③ NIPPONIA Fukusumi Post Town P.27

④ Auberger mocca P.28



EXPERIENCE

Awaji

① Nature Guide & Retreat P.29

Sumoto

② Meal-making experience at Kamado P.29



Bed type
Futon on floor/Twin/Double

Meal request
☐ Vegetarian ☐ Vegan
☐ Halal ☐ Gluten-free
No English Menu.

Payment(E-money)
☐ Apple ☐ Google
☐ Alipay ☐ WeChat



MAP



Web

Himeji (Ieshima)

Hyogo Prefecture



Ieshima Hare Terrace

An inn on an island

This spacious two-story building has been fully renovated and can accommodate up to 15 people. We offer a variety of experiential programs, such as fishing equipment rental, guided tours of the town to experience the charm of island life, canoeing, and fishing tours by boat. Catering is also available upon advance reservation. Please spend a relaxing time with your family and friends on Ieshima.



The entrance



1



2

- 1 The view from the terrace
- 2 Swaying in a hammock with a view of the harbor town



DATA

522-56, Maura, Ieshimacho, Himeji-city, Hyogo 672-0101

IN 15:00~19:00 **OUT** 10:00

Facility Rent entire place
Rate 1 night, no meals : from 9,000 yen each. Max 15 persons.
Prices vary throughout the year.
Access Train: 30 min. by ferry from Himeji Port, which can be reached in 30 min. by bus from Himeji Sta.
Parking Not available. No shuttle service.
Meals Meals available in the local area.
Web <http://airbnb.jp/h/ieshima-hareterrace>

In the room	Wi-Fi	Kitchen	Bath
	Shower	Air-conditioning	TV
Other	Fridge	Microwave	Washing machine
	Hair dryer		
	Hand towel	Bath towel	Toothbrush
	Soap/shower gel	Shampoo/conditioner	Yukata (loungewear)
Payment	Laundry detergent	Cutlery and plates	Seasonings
	Digital (some terms)	Credit card	Cash

 Extra hospitality

 Remote work

 Relaxing

 Lots to do

Bed type
Twin bed

Meal request
☒ Vegetarian ☒ Vegan
☒ Halal ☐ Gluten-free

No English Menu.
Payment(E-money)
☐ Apple ☐ Google
☐ Alipay ☐ WeChat

MAP



Web

Asago

Hyogo Prefecture



EN

Near the castle in the clouds

At the top of the mountain are castle ruins, and the old walls contribute to an iconic scene: a "castle in the clouds" effect that can be seen on days when the mountaintop rises above banks of morning mist. The hotel's renovated 400-year-old main building is the former Kimura Sake Brewery, and the hotel's five other buildings are all over 100 years old. The restaurant offers French cuisine featuring local ingredients such as Tajima beef.

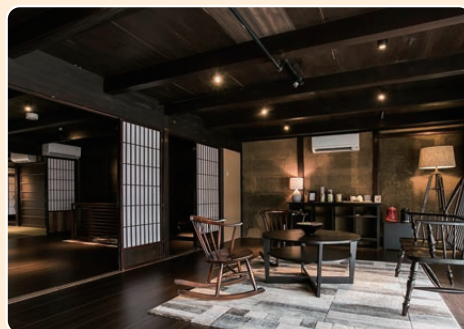

Bring your pets with you

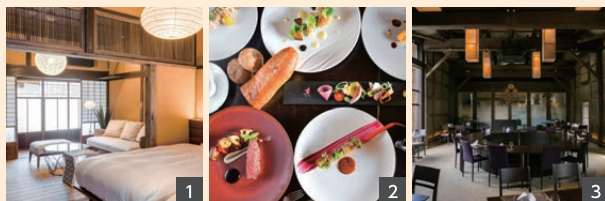

1 A bedroom in the annex.

2 A meal at the restaurant.

3 The restaurant occupies part of a former sake brewery.

DATA

 363 Uemachi-nishigawa, Takeda, Wadayama-cho, Asago City Hyogo 669-5252

IN 15:00~20:00 **OUT** 12:00

Facility Hotel・Rent entire place

Rate 1 night, no meals: from 24,200 yen per person. Max 6 persons.

Access Car: 10 min. from Wadayama interchange.

Train: 3 min. on foot from Takeda Sta.

Parking Available. No shuttle service.

Meals Breakfast and dinner can be reserved (additional fee).

Web <https://www.takedacastle.jp/en/lp/>

	Wi-Fi	Kitchen	Bath
In the room	Shower	Air-conditioning	TV
	Fridge	Microwave	Washing machine
	Hair dryer		
	Hand towel	Bath towel	Toothbrush
Other	Soap/shower gel	Shampoo/conditioner	Yukata (loungewear)
	Laundry detergent	Cutlery and plates	Seasonings
Payment	Digital (some forms)	Credit card	Cash





Extra hospitality



Remote work



Relaxing



Lots to do

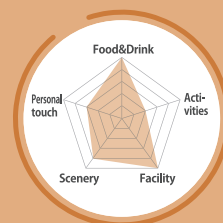

Bed type
Single bed

Meal request

☐ Vegetarian ☐ Vegan
☐ Halal ☐ Gluten-free

No English Menu.

Payment(E-money)

☐ Apple ☐ Google
☐ Alipay ☐ WeChat



MAP



Web

Tamba-Sasayama

Hyogo Prefecture



NIPPONIA Fukusumi Post Town

A well-conserved townscape

Fukusumi is a town that retains the vestiges of a post town where people came and went and entertained feudal lords (daimyo) during the Edo period. The 250-year-old historic mansion's approximately 500 tsubo site is available for private and luxurious use. The five bedrooms are independent spaces with individual baths and toilets, making it possible for groups to relax.

Dinner featuring wild boar shabu shabu produced by a 2-star chef, mackerel sushi from a long-established local restaurant, and sweets made by a local pastry chef, as well as organic breakfast from a local natural yeast bakery, are also attractive.

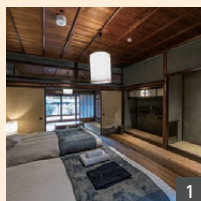

1



2



3

1 A room in a renovated mansion.

2 Each guest room has a wooden bathtub.

3 Breakfast of natural yeast bread and organic salad.



Wild boar shabu shabu, produced by a 2-star chef

DATA

378 Fukusumi, Tamba-Sasayama City, Hyogo 669-2513

IN 15:00~18:00 **OUT** 11:00

Facility Hotel
Rate One night stay with no meal 88,000 yen~/house (max. 12 persons)
Access Car: 25 min. from Tannansasayama interchange.
Train: 30 min. by car or bus from Sasayamaguchi Sta.
Parking 7 spaces.
Meals Breakfast and dinner included. Craft beer bar, lounge.
Web <https://nipponia-fukusumi.jp/>

	Wi-Fi	Kitchen	Bath
In the room	Shower	Air-conditioning	TV
	Fridge	Microwave	Washing machine
	Hair dryer		
Other	Hand towel	Bath towel	Toothbrush
	Soap/shower gel	Shampoo/conditioner	Yukata (loungewear)
	Laundry detergent	Cutlery and plates	Seasonings
Payment	Digital (some forms)	Credit card	Cash

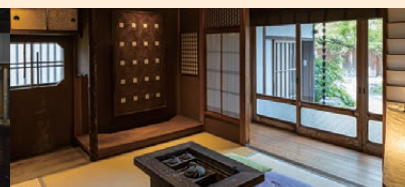

SHIGA

滋賀

KYOTO

京都

OSAKA

大阪

HYOGO

兵庫

NARA

奈良

WAKAYAMA

和歌山

Extra hospitality

Remote work

Relaxing

Lots to do



Bed type
Bed(160×195cm)

Meal request

☐ Vegetarian ☐ Vegan
☐ Halal ☐ Gluten-free

No English Menu.

Payment(E-money)

☐ Apple ☐ Google
☐ Alipay ☐ WeChat



MAP



Web

Tamba-Sasayama



Hyogo Prefecture

Auberge mocca

Former home of a village headman

This refurbished traditional building was the home of the village headman until the later years of the 19th century.

Facilities include a café, woodworking studio, and co-working space.

A quiet setting amid fields and forested hills.

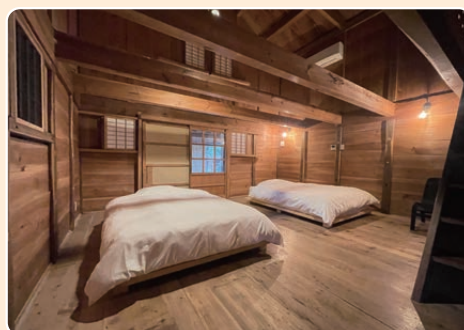

You can stay in the mansion's former storehouse

DATA

510 Oyamamiya, Tamba-Sasayama City, Hyogo 669-2802

IN 16:00 **OUT** 10:00

Facility Rent entire place
Rate 1 night, no meals: from 66,000 yen. Max. 8 persons.
Access Car: 15 min. from Tannansasayamaguchi interchange.
Train: 15 min. by car from Sasayamaguchi Sta.
Parking 10 spaces. No shuttle service.
Meals Breakfast and dinner can be reserved (additional fee).
Web [https://www.airbnb.jp/rooms/864835029768403955?](https://www.airbnb.jp/rooms/864835029768403955?source_impression_id=p3_1694237303_RbW1gCxpZLu1SLC)
[source_impression_id=p3_1694237303_RbW1gCxpZLu1SLC](https://www.airbnb.jp/rooms/864835029768403955?source_impression_id=p3_1694237303_RbW1gCxpZLu1SLC)

In the room	Wi-Fi Shower Fridge Hair dryer	Kitchen Air-conditioning Microwave	Bath TV Washing machine
Other	Hand towel Soap/shower gel Laundry detergent	Bath towel Shampoo/conditioner Cutlery and plates	Toothbrush Yukata (loungewear) Seasonings
Payment	Digital (some forms)	Credit card	Cash

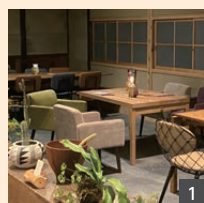

1 The café.

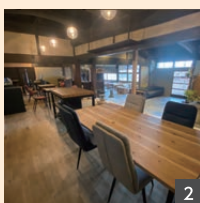

2 The co-working space.



3 Craft experience.





Awaji

Hyogo Field Pavilion Certification Program Smile∞Ribbon

Awaji Island, the island of the myth of the birth of the nation Nature Guide & Retreat ~Gigantic Stone~

In Japan's oldest books, Kojiki and Nihonshoki, it is written that two ancestral deities, Izanagi and Izanami, created the land of Japan from Awaji Island, which is why it is called "the island of the birth of the nation". In this retreat (tour), you will visit Iwakura, a rock formation and megaliths, which are the deities of these two Gods.



- 1 "Amanoiwafune," a sacred place where ancient letters float.
- 2 Diving into the womb and entrance to the birth canal at Izanami Rock
- 3 After experiencing the "Reborn rebirth"
A beautiful world spread out before your eyes



MAP



Web

Reservation required (by 3 days before)

185-15, Murotsu, Awaji City, Hyogo 656-1606

Available	All year (Except July, Aug. and Sept.)
Capacity	1 to 6 persons
Duration	5 hours (10:00-15:00)
Rate	Adult 6,000 yen each *Conditions for participation: Healthy people between junior high school age and 65 years old
Access	Car: 5 min. from Hokudan interchange Bus: 6 min walk from Murotsu bus stop
Web	https://note.com/smileribbon55/n/ncc02a92e16ac

A word of welcome

Surrounded by the sea, Awaji Island has long been known as Miketsukuni, an island rich in natural delicacies. It is close to the Keihanshin area and is approximately one hour by expressway from both Kobe Airport and Shin-Kobe Station. Crossing the Akashi Kaikyo Bridge, visitors can enjoy a resort-like atmosphere.

About the Council Harvest Experience and Lodging

Strawberry picking (Jan. to late May): Awaji Country Garden
Calendula picking (March to early May): Hirota Farm
Blueberry picking (June to early Sept.): Blueberry Hill Awaji
Herb picking and distilling (year-round): Awaji Island Gurumeya

Along with the experience, there are old private houses, cottages, pensions, and rental villas. There are also wineries and accommodations for each type of visitors. Please enjoy Awaji Island not only by experiencing it, but also by staying overnight. (Council website: <https://www.awajishima-farmstay.com/> / Inquiry: 050-3390-0093)

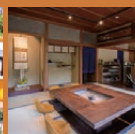

Blueberry Hill Awaji Culinary inn of nostalgia
KAIRI



Sumoto

Awaji369farm

Meal-making experience at Kamado

Naturally grown, pesticide and fertilizer-free traditional vegetables and rare fixed and native vegetables are harvested on the spot. The rice cooked in the kamado and the miso soup are the best I have ever tasted! Miso soup made with harvested vegetables is also excellent! Experience the traditional way of life and warm your body and soul.



- 1 Rice cooked in a kamado is exceptional!
Learn the wisdom and ingenuity of the old ways.
- 2 Cooking freshly picked vegetables.
- 3 Enjoy with your family, friends, and everyone else!



MAP



Web

Reservation required (by 3 days before)

12, Tsushimanzai, Goshiki-cho, Sumoto City,
Hyogo 656-1304

Available	Sundays (All year)
Capacity	2 to 20 persons (consult with us for groups)
Duration	11:00 - 14:30 (3.5 hours)
Rate	Adult 9,600 yen each
Access	Car: 15 min. from Awaji Chuo Smart interchange Bus: 10 min. walk from Goshiki Bus Center
Web	https://www.awaji369.com

A word of welcome

For lodging, there is "Wesness Park Goshiki (0799-33-1600)" located 2 minutes away by car. Please contact them directly to confirm room availability.

